# CME analysis in depth assessment – week two, ANSWERS

For the CMEs listed below, follow the CME analysis procedure described in the lesson and also submit answers to the following questions for each CME:

```
CMEs starting at
1) 2013-03-15T06:54Z
2) 2013-01-21T08:48Z
3) 2013-04-11T07:36Z
4) 2012-09-28T02:25Z
5) 2012-09-28T10:54Z
6) 2012-11-21T16:24Z
```

*Resources & iSWA layouts*

** CME analysis tool: http://ccmc.gsfc.nasa.gov/analysis/stereo/*

** 40 Frame coronagraph and EUV movies http://go.nasa.gov/16bTvzK*

** Where is STEREO? http://stereo-ssc.nascom.nasa.gov/cgi-bin/make_where_gif*

** Solar Images with grid overlays http://www.solarmonitor.org/*

Fill out the form: http://bit.ly/swcme2

a) What is the source location for this CME? (list the location e.g. N15E20, instrument/wavelength, and time of the observation).

b) Describe the EUV lower coronal signature for this CME (e.g. flare, post eruption arcade/loops, rising loops, dimming, filament eruption).

c) Is the CME a halo in any of the coronagraphs? If so, is it moving away from or towards the observer?

d) Which coronagraph instrument first observed the CME at the start time?

e) What are your final CME parameters (radial speed, half width, longitude, latitude, and time at 21.5 Rs (solar radii)).

f) Submit your "Save URL" of your measurements.

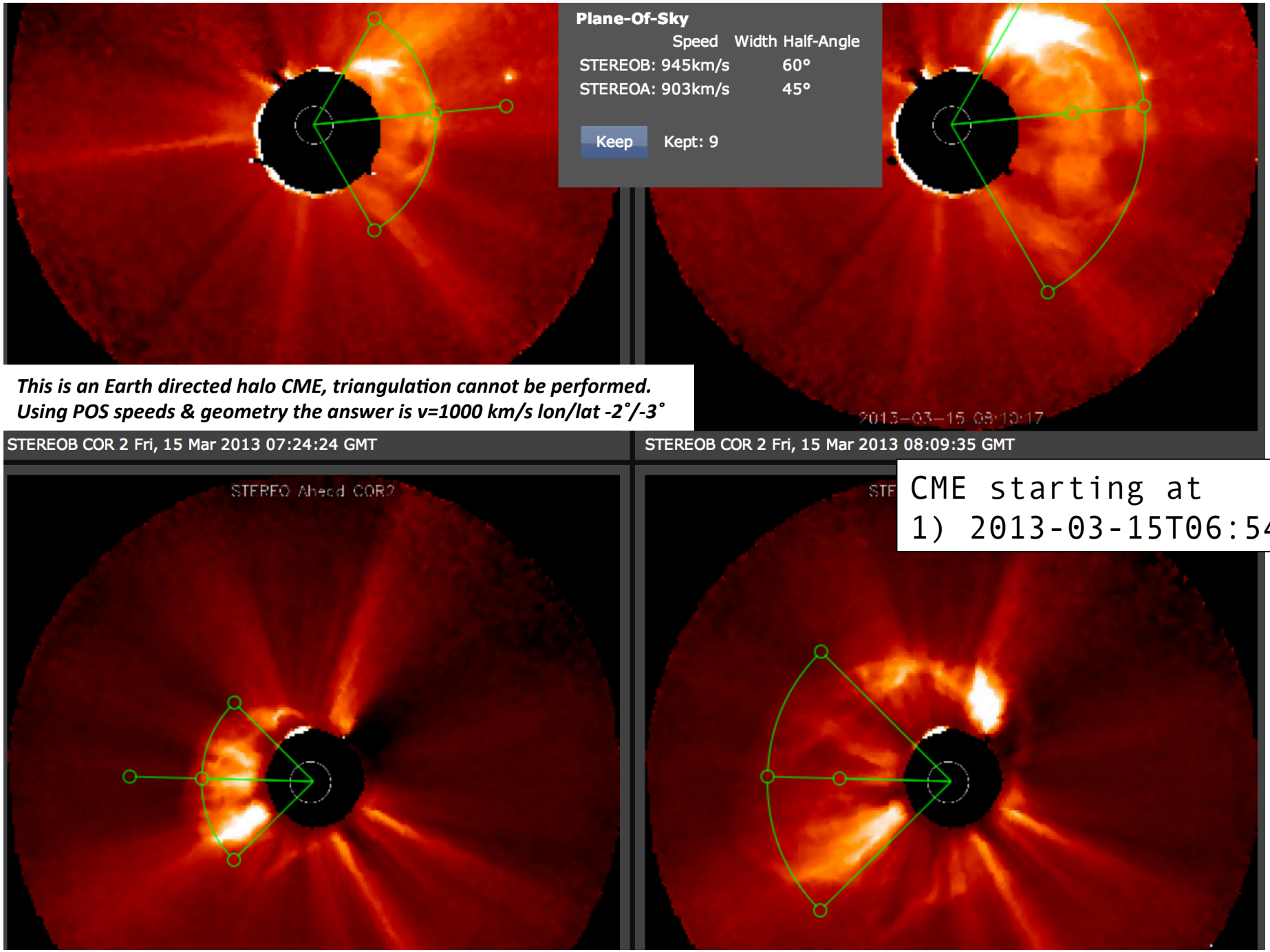


***This is an Earth directed halo CME, triangulation cannot be performed. Using POS speeds & geometry the answer is v=1000 km/s lon/lat -2˚/-3˚***

***CME analysis assessment, week two – approximate starting answers***

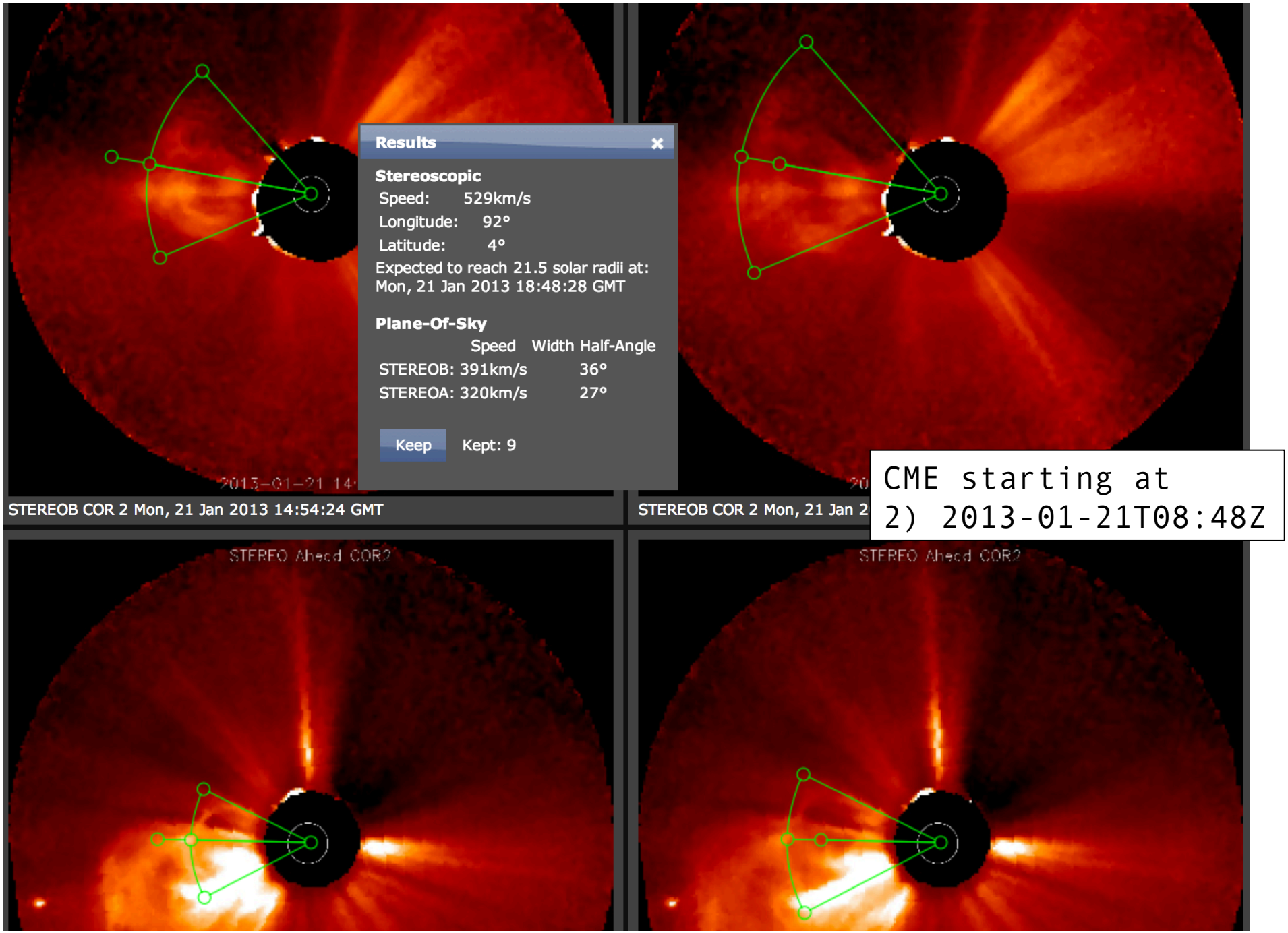


*CME analysis assessment, week two – approximate starting answers*

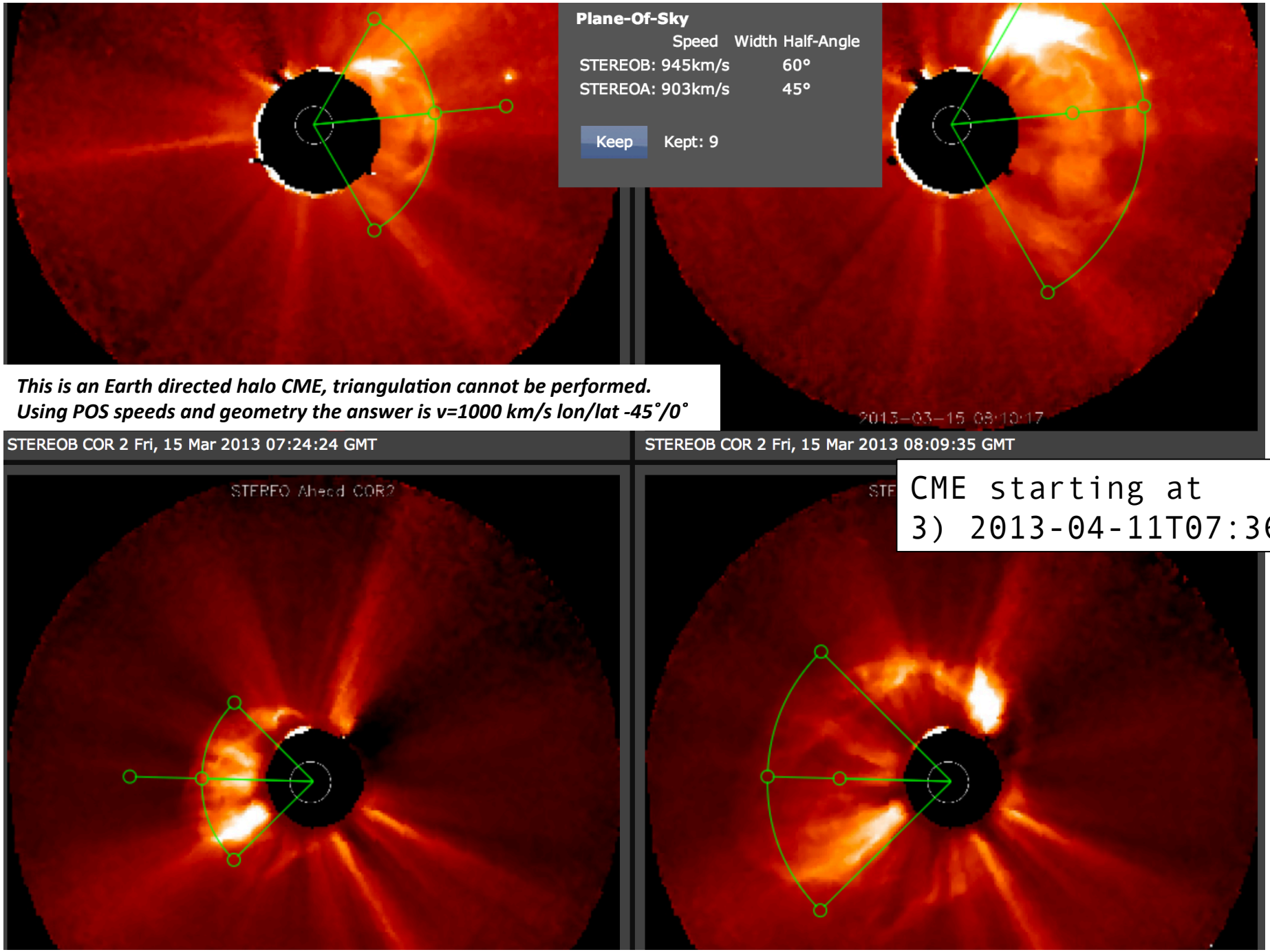


***This is an Earth directed halo CME, triangulation cannot be performed. Using POS speeds and geometry the answer is v=1000 km/s lon/lat -45˚/0˚***

***CME analysis assessment, week two – approximate starting answers***

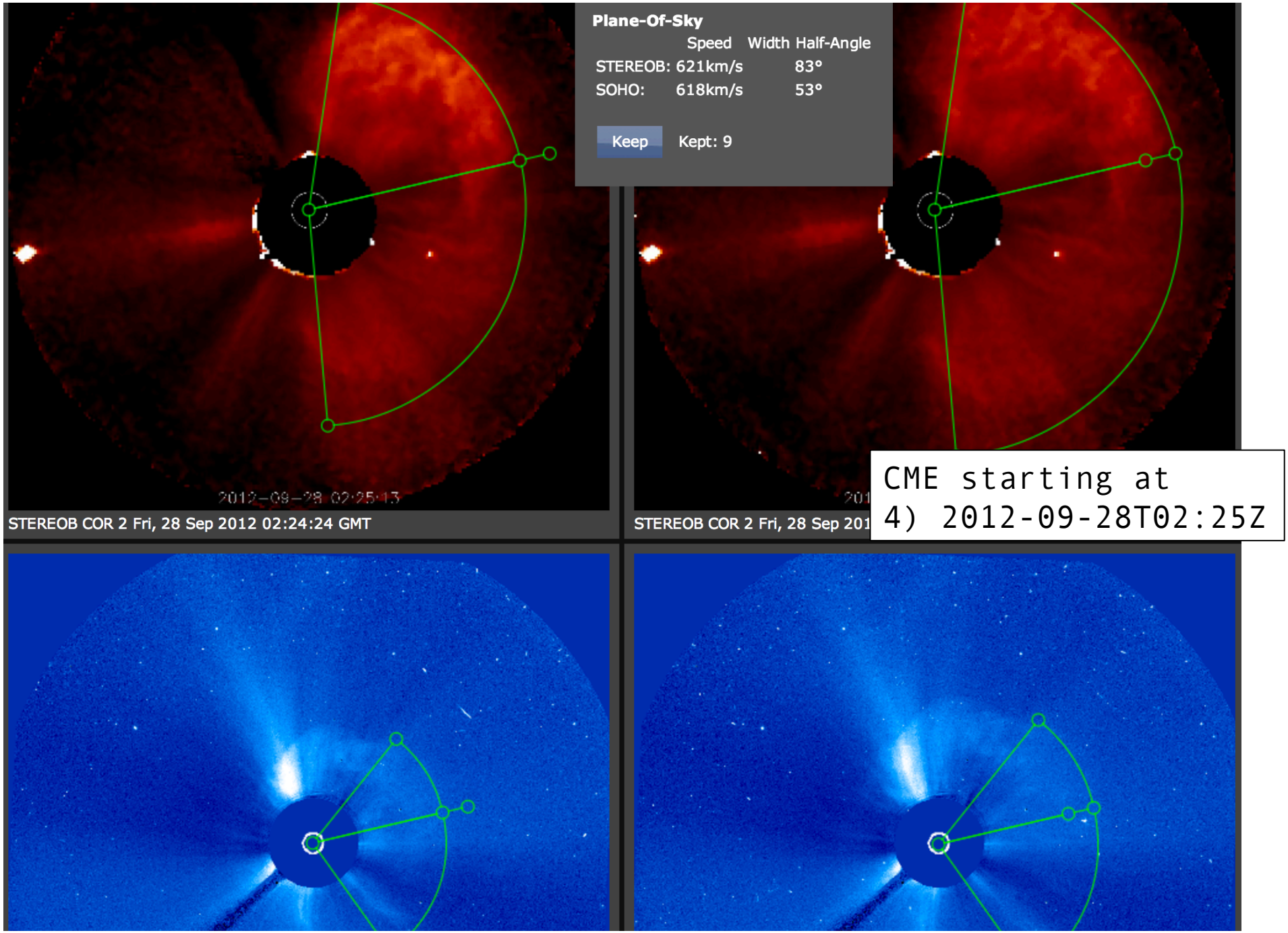


*CME analysis assessment, week two – approximate starting answers*

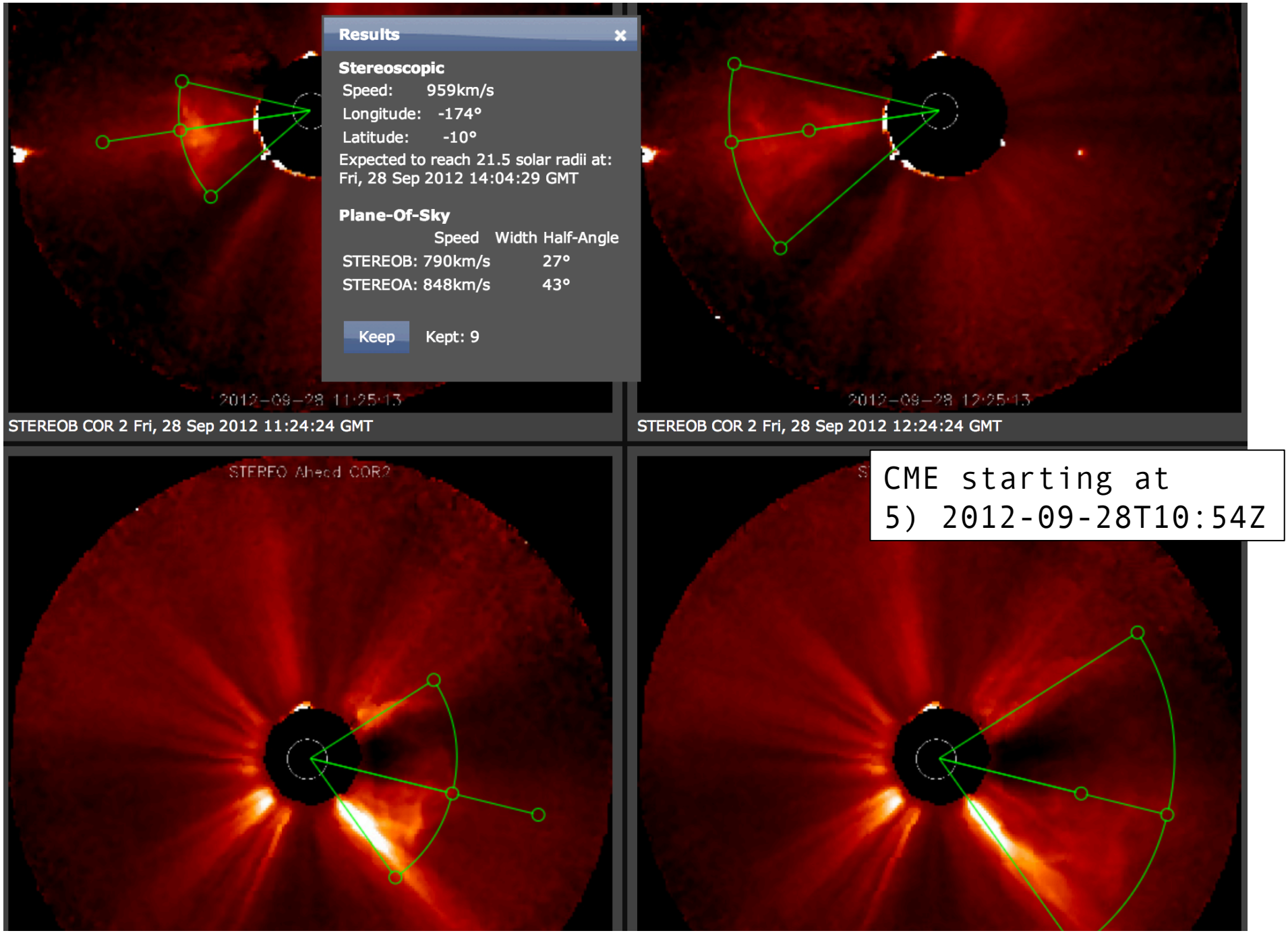


*CME analysis assessment, week two – approximate starting answers*

*This is an Earth directed partial halo CME, use triangulation cautiously*

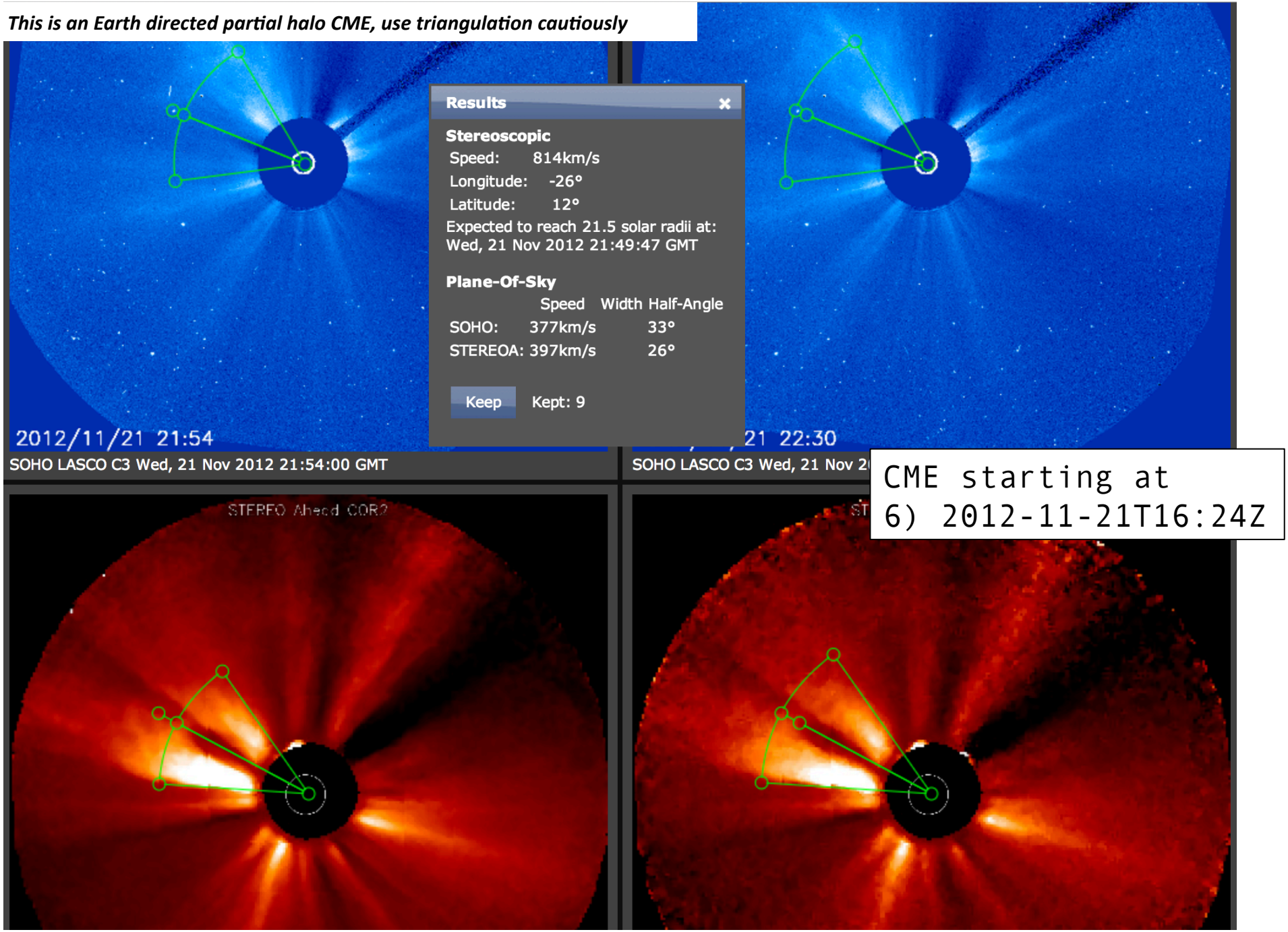


*CME analysis assessment, week two – approximate starting answers*